

Project No. 3282/ELM		Contract No. -		Drawing No. 13151		Revision No. -	
Project Name ELM BRIDGE DPE		Contractor -		Drawing Title HINCHEY WOOD		Proposal No. -	
Project Location		Contract Description		Drawing Description		Proposal Description	
Project Start Date		Contract Start Date		Drawing Issue Date		Proposal Issue Date	
Project End Date		Contract End Date		Drawing Revision Date		Proposal Revision Date	
Project Manager		Contract Manager		Drawing Author		Proposal Author	
Project Engineer		Contract Engineer		Drawing Checker		Proposal Checker	
Project Designer		Contract Designer		Drawing Approver		Proposal Approver	
Project Surveyor		Contract Surveyor		Drawing Date		Proposal Date	
Project Drafter		Contract Drafter		Drawing Date		Proposal Date	
Project Checker		Contract Checker		Drawing Date		Proposal Date	
Project Approver		Contract Approver		Drawing Date		Proposal Date	

Notes:

1. Project current to 2014/06/04 - 2014/06/04 - 2014/06/04

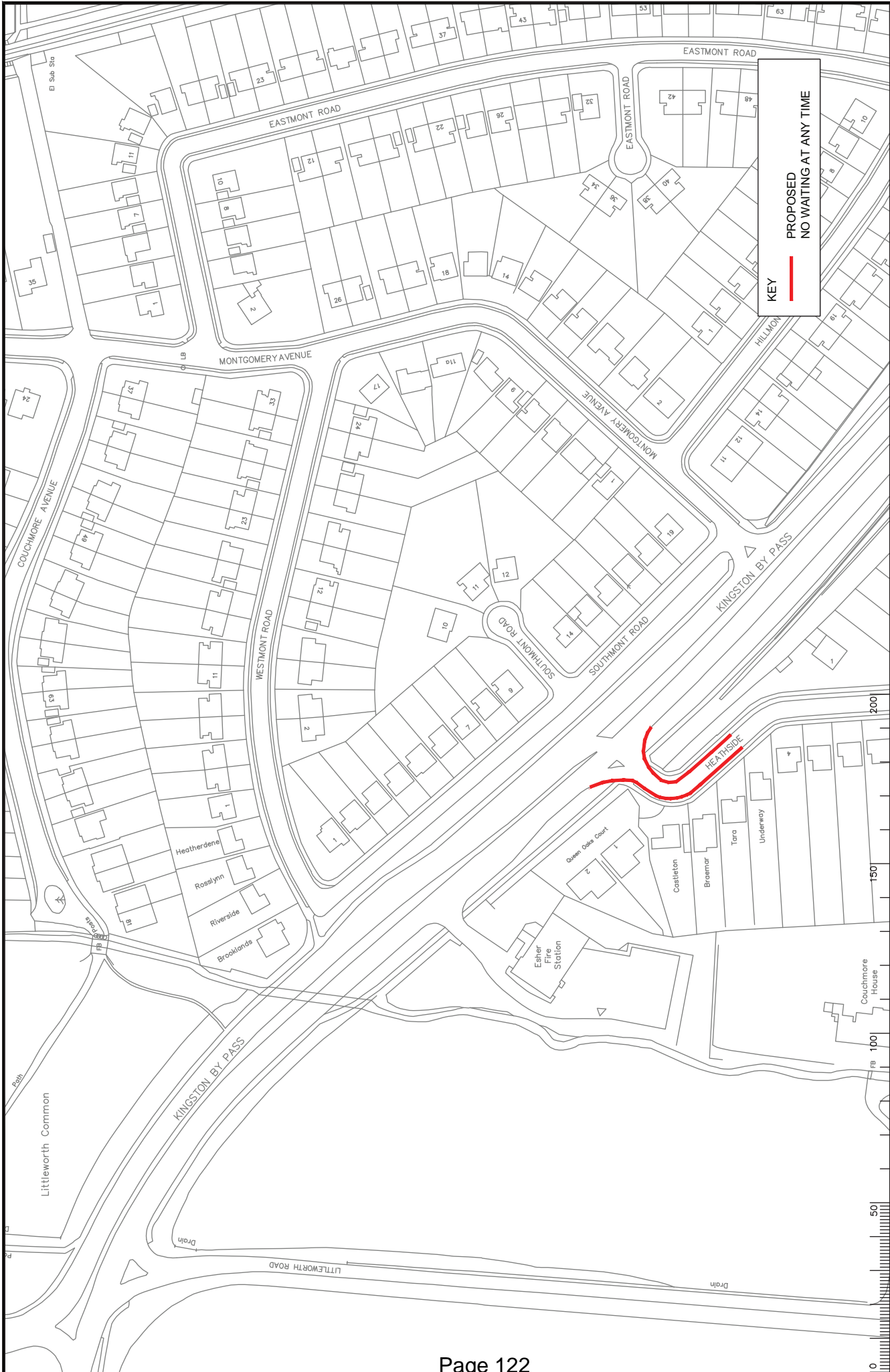

KEY
 — PROPOSED
 — NO WAITING AT ANY TIME

Project No. 3282/ELM
 Contract No. 13152
 Drawing No. -
 Revision No. -
 Date of Issue -
 Date of Revision -
 Proposed by -
 Checked by -
 Approved by -
 Date -
 Date -
 Date -
 Date -
 Date -
 Date -

ELM BRIDGE DPE
 HINCHLEY WOOD
 IMPLEMENTED TRAFFIC ORDERS

Project: 3282/ELM
 Drawing: 13152
 Revision: -
 Date of Issue: -
 Date of Revision: -
 Proposed by: -
 Checked by: -
 Approved by: -
 Date: -
 Date: -
 Date: -
 Date: -
 Date: -
 Date: -

North West

Scale: 1:1000

Notes:

1. Project current 13/03/2014. CAD: 13/03/2014. ADVERTISE: 20/03/2014. 13/03/2014

SURREY COUNTY COUNCIL

SHEET OF PROPOSAL

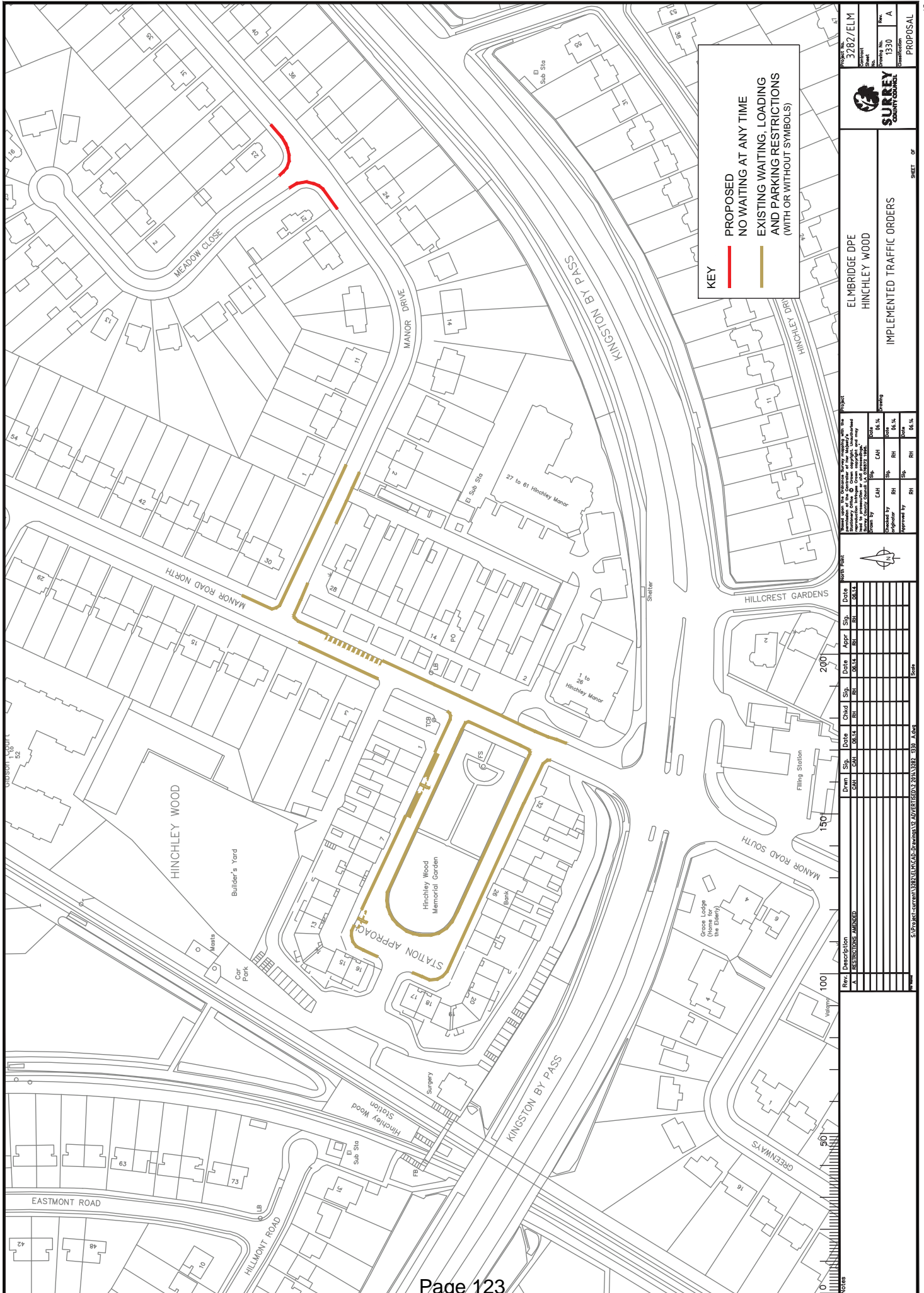

KEY

- PROPOSED NO WAITING AT ANY TIME
- EXISTING WAITING, LOADING AND PARKING RESTRICTIONS (WITH OR WITHOUT SYMBOLS)

Project No. 3282/ELM
 Contract No. 1530
 Drawing No. A
 Revision No. A
 SHEET OF PROPOSAL

SURREY COUNTY COUNCIL

ELM BRIDGE DPE
 HINCHLEY WOOD
 IMPLEMENTED TRAFFIC ORDERS

Approved by the Council on 14th October 2014, with the recommendation of the Planning Committee on 10th September 2014. The Council is advised that the proposed traffic order is in accordance with the Traffic Management Act 2004 and the Traffic Signs Regulations and General Directions 2002.

Drawn by: CAH
 Checked by: RH
 Approved by: RH

Date: 14/10/14
 Date: 10/09/14
 Date: 10/09/14

North Arrow

Rev.	Description	Date	Sp.	Appr.	Sp.	Date	Sp.	Appr.	Sp.
A	ISSUANCE AND ADOPTION	05/14	CAH	RH	05/14	CAH	RH	05/14	CAH

Rev.	Description	Date	Sp.	Appr.	Sp.	Date	Sp.	Appr.	Sp.
A	ISSUANCE AND ADOPTION	05/14	CAH	RH	05/14	CAH	RH	05/14	CAH

Notes

1. Project current to 13/08/2014. ADVERTISED 28/11/2014 15:38 A.504

This page is intentionally left blank